

Creating a new event.

To make a new event click here:-

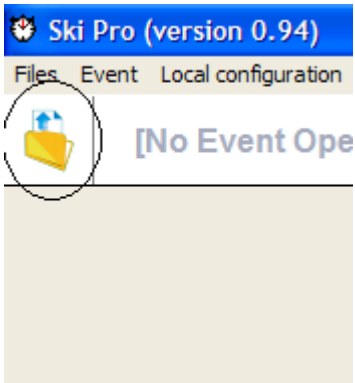

This will bring up this screen:-

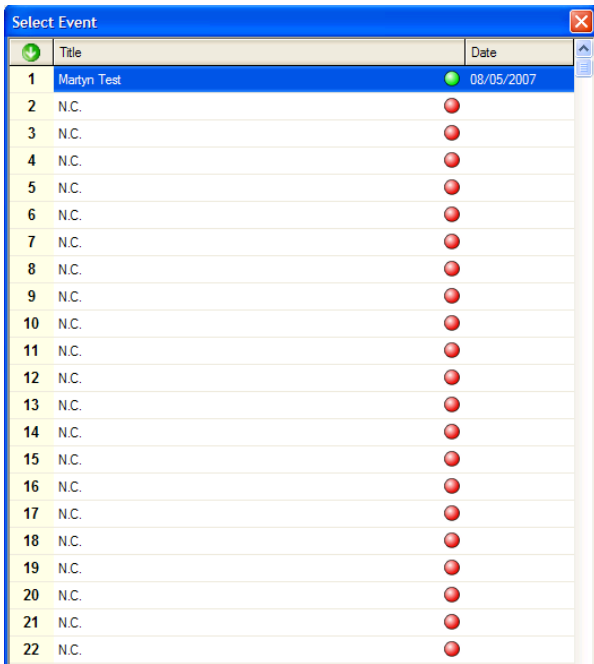

This is where you name events etc. This section is similar to the old version of ski.

Select a spare slot (N.C.) then click OK, this will appear:-

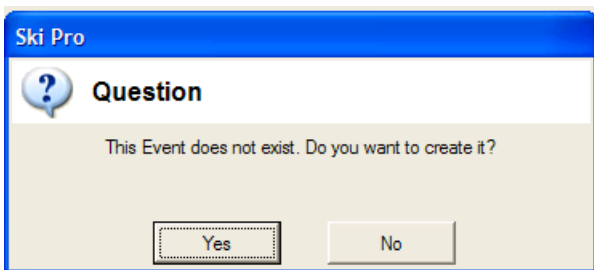

Click yes, as you want to create.

The next window to appear is where you actually build your event:-

Event type

FIS FFS Ecole de ski

Alpin Nordic

Downhill Super-G Giant Slalom Speed

Run number : 2

Number of Intermediate times : 0 Inters on the same channel as the arrival.

At each intermediate point the software can calculate a speed at that point. See the peripherals configuration.

The option "Inters on the same channel as the timing channel" allows the timing of intermediates with only 2 channels. Only one competitor must be in race at the same time.

Timing Precision

1 1/10 1/100 1/1000

Speed Precision

Instantaneous

1 1/10 1/100 1/1000

Average

1 1/10 1/100 1/1000

Length of course (km or Miles) : 0.000

Final ranking

Type : Total of Runs

Runs taken into consideration

<input checked="" type="checkbox"/> Run 1	<input checked="" type="checkbox"/> Run 4	<input checked="" type="checkbox"/> Run 7
<input checked="" type="checkbox"/> Run 2	<input checked="" type="checkbox"/> Run 5	<input checked="" type="checkbox"/> Run 8
<input checked="" type="checkbox"/> Run 3	<input checked="" type="checkbox"/> Run 6	<input checked="" type="checkbox"/> Run 9

Ok Cancel

Using the various options, I have made a FIS race, Alpine downhill. In Scotland? We can dream!

I have also set 2 runs, left all timing precision at 1/100's of a second, with the final ranking being decided by the total of both runs, both runs need to be selected to take it into consideration.

Once you are happy click OK. Then the next screen to appear is :-

General Parameters 

Titles

Title :

Discipline :

Foot of Page

Date :

Location : Nation :

Organisation :



Timing service provider :

Use a free header

FIS

Codex :

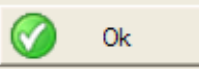
List number used :

This is where you name your event, in the FIS section I have left this blank, you may have to get this information from you course manager, but the timing works without it.

Once you are happy click OK.

You will then be taken to the Manage Competitors screen.